

Enrollment by Ethnicity			
	2018-19	2019-20	2020-21
Asian	23	13	16
African American	8	3	4
Bi-Racial	17	19	24
Caucasian	610	599	588
Eastern Indian	0	0	0
Hispanic	103	135	140
Native American	10	9	8
Other	4	5	3
Unclassified	1	1	1
<b>Total</b>	<b>776</b>	<b>784</b>	<b>784</b>

Enrollment by Gender			
	2018-19	2019-20	2020-21
Female	388	369	375
Male	388	415	403

### STAR Proficiency Trends

Students who score at or above the 40th percentile are considered to be proficient in mathematics and reading.

**Class of 2022 Math:** In the spring of 2021, 204 students were tested in STAR and ACT. ACT benchmark achievement was reflected in STAR scores for 83% of students.

**Class of 2022 Reading:** In the spring of 2021, 205 students were tested in STAR and ACT. ACT benchmark achievement was reflected in STAR score for 81% of students.

Sept 2021			
STAR Testing: Percent of Students Testing who Scored At or Above ACT Benchmark			
Math	Class of 2023: 71%	Class of 2024: 79%	Class of 2025: 79%
Reading	Class of 2023: 57%	Class of 2024: 49%	Class of 2025: 48%
May 2021			
STAR Testing: Percent of Students Testing who Scored At or Above ACT Benchmark			
Math	Class of 2023: 81%	Class of 2024: 86%	Class of 2025: N/A
Reading	Class of 2023: 59%	Class of 2024: 58%	Class of 2025: N/A
Jan 2021			
STAR Testing: Percent of Students Testing who Scored At or Above ACT Benchmark			
Math	Class of 2023: 76%	Class of 2024: 66%	Class of 2025: N/A

Reading	Class of 2023: 30%	Class of 2024: 20%	Class of 2025: N/A
<b>Sept 2020</b>			
<b>STAR Testing: Percent of Students Testing who Scored At or Above ACT Benchmark</b>			
Math	Class of 2023: 75%	Class of 2024: 75%	Class of 2025: N/A
Reading	Class of 2023: 34%	Class of 2024: 19%	Class of 2025: N/A

**ACT**

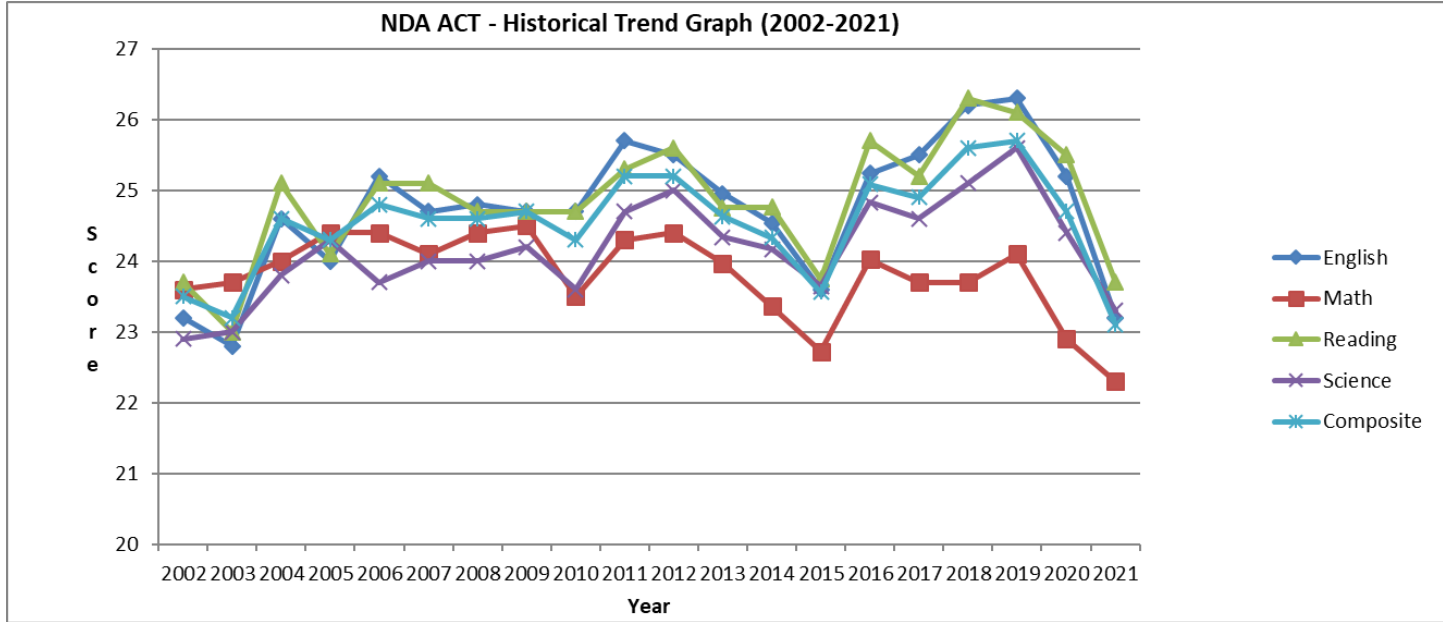

ATTENDANCE 2020 - 2021	
GRADE (# of STUDENTS)	Average Daily Attendance for Year %
9 (191)	95.44%
10 (180)	94.91%
11 (215)	94.49%
12 (192)	93.72%
Total Enrollment (778)	94.63%
ATTENDANCE 2019 - 2020	
GRADE (# of STUDENTS)	Average Daily Attendance for Year %
9 (187)	96.37%
10 (219)	94.13%
11 (201)	94.15%

12 (182)	93.51%
Total Enrollment (789)	94.52%
ATTENDANCE 2018 - 2019	
GRADE (# of STUDENTS)	Average Daily Attendance for Year %
9 (221)	95.62%
10 (208)	94.58%
11 (185)	95.25%
12 (163)	93.47%
Total Enrollment (777)	94.80%

### # of Seats in Regular, Honors, IB, Dual Credit and Regular Classes

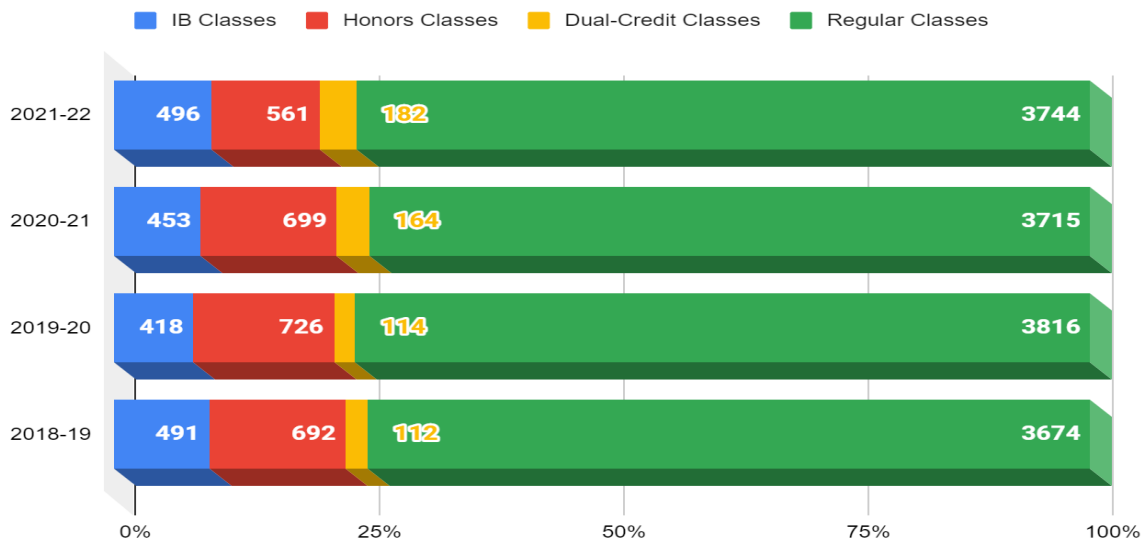

Graduation Rate			
	Total Number of Seniors	Number Graduated	Graduation Rate
2018-19	162	162	100%
2019-20	181	181	100%
2020-21	190	187	98%